

C 型 快 锁 插 销

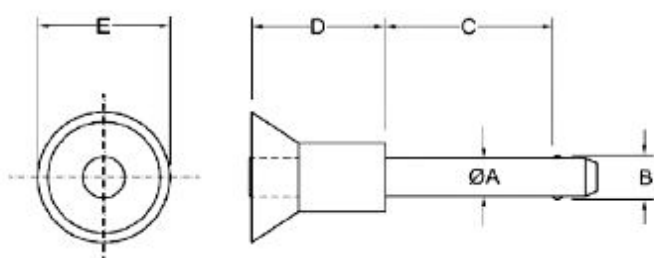

C 型手柄规格-英制 (in)

| 直径 | 件号 | A. 00-.002 | B. 005-005 | C. 03-.000 | D | E |
|------|----------|------------|------------|------------|------|------|
| 3/16 | NC18-050 | .1885 | .22 | .50 | .99 | .81 |
| | NC18-100 | .1885 | .22 | 1.00 | .99 | .81 |
| | NC18-150 | .1885 | .22 | 1.50 | .99 | .81 |
| | NC18-175 | .1886 | .23 | 1.75 | .99 | .81 |
| | NC18-200 | .1885 | .22 | 2.00 | .99 | .81 |
| | NC18-250 | .1885 | .22 | 2.50 | .99 | .81 |
| | NC18-300 | .1885 | .22 | 3.00 | .99 | .81 |
| 1/4 | NC25-050 | .2485 | .289 | .50 | .99 | .81 |
| | NC25-075 | .2486 | .290 | .75 | .99 | .81 |
| | NC25-100 | .2485 | .289 | 1.00 | .99 | .81 |
| | NC25-150 | .2485 | .289 | 1.50 | .99 | .81 |
| | NC25-175 | .2486 | .289 | 1.75 | .99 | .81 |
| | NC25-200 | .2485 | .289 | 2.00 | .99 | .81 |
| | NC25-250 | .2485 | .289 | 2.50 | .99 | .81 |
| | NC25-300 | .2485 | .289 | 3.00 | .99 | .81 |
| | NC25-400 | .2485 | .289 | 4.00 | .99 | .81 |
| 5/16 | NC31-075 | .3110 | .375 | .75 | .99 | .81 |
| | NC31-100 | .3110 | .375 | 1.00 | .99 | .81 |
| | NC31-150 | .3110 | .375 | 1.50 | .99 | .81 |
| | NC31-200 | .3110 | .375 | 2.00 | .99 | .81 |
| | NC31-250 | .3110 | .375 | 2.50 | .99 | .81 |
| | NC31-300 | .3110 | .375 | 3.00 | .99 | .81 |
| | NC31-400 | .3110 | .375 | 4.00 | .99 | .81 |
| | NC31-500 | .3110 | .375 | 5.00 | .99 | .81 |
| 3/8 | NC37-075 | .3735 | .440 | .75 | 1.31 | 1.09 |
| | NC37-100 | .3735 | .440 | 1.00 | 1.31 | 1.09 |
| | NC37-150 | .3735 | .440 | 1.50 | 1.31 | 1.09 |
| | NC37-200 | .3735 | .440 | 2.00 | 1.31 | 1.09 |
| | NC37-300 | .3735 | .440 | 3.00 | 1.31 | 1.09 |
| | NC37-400 | .3735 | .440 | 4.00 | 1.31 | 1.09 |

C 型手柄规格-公制 (MM)

| 直径 | 件号 | A. 000-.04 | B. 13-.13 | C. 51-.00 | D | E | |
|----------|----------|------------|-----------|-----------|------|-------|-------|
| 5mm | NCM5-15 | 4.96 | 5.54 | 15 | 25.1 | 20.57 | |
| | NCM5-20 | 4.96 | 5.54 | 20 | 25.1 | 20.57 | |
| | NCM5-30 | 4.96 | 5.54 | 30 | 25.1 | 20.57 | |
| | NCM5-40 | 4.96 | 5.54 | 40 | 25.1 | 20.57 | |
| | NCM5-50 | 4.96 | 5.54 | 50 | 25.1 | 20.57 | |
| | NCM5-60 | 4.96 | 5.54 | 60 | 25.1 | 20.57 | |
| | NCM5-75 | 4.96 | 5.54 | 75 | 25.1 | 20.57 | |
| | 6mm | NCM6-15 | 5.96 | 6.99 | 15 | 25.1 | 20.57 |
| | | NCM6-20 | 5.96 | 6.99 | 20 | 25.1 | 20.57 |
| | | NCM6-25 | 5.96 | 6.99 | 25 | 25.1 | 20.57 |
| NCM6-30 | | 5.96 | 6.99 | 30 | 25.1 | 20.57 | |
| NCM6-40 | | 5.96 | 6.99 | 40 | 25.1 | 20.57 | |
| NCM6-50 | | 5.96 | 6.99 | 50 | 25.1 | 20.57 | |
| NCM6-65 | | 5.96 | 6.99 | 65 | 25.1 | 20.57 | |
| NCM6-75 | | 5.96 | 6.99 | 75 | 25.1 | 20.57 | |
| NCM6-100 | | 5.96 | 6.99 | 100 | 25.1 | 20.57 | |
| 8mm | | NCM8-15 | 7.96 | 9.42 | 15 | 25.1 | 20.57 |
| | NCM8-25 | 7.96 | 9.42 | 25 | 25.1 | 20.57 | |
| | NCM8-30 | 7.96 | 9.42 | 30 | 25.1 | 20.57 | |
| | NCM8-40 | 7.96 | 9.42 | 40 | 25.1 | 20.57 | |
| | NCM8-50 | 7.96 | 9.42 | 50 | 25.1 | 20.57 | |
| | NCM8-75 | 7.96 | 9.42 | 75 | 25.1 | 20.57 | |
| | NCM8-100 | 7.96 | 9.42 | 100 | 25.1 | 20.57 | |
| | NCM8-125 | 7.96 | 9.42 | 125 | 25.1 | 20.57 | |
| 10mm | NCM10-15 | 9.96 | 11.86 | 15 | 33.3 | 27.68 | |
| | NCM10-25 | 9.96 | 11.86 | 25 | 33.3 | 27.68 | |
| | NCM10-30 | 9.96 | 11.86 | 30 | 33.3 | 27.68 | |
| | NCM10-40 | 9.96 | 11.86 | 40 | 33.3 | 27.68 | |
| | NCM10-50 | 9.96 | 11.86 | 50 | 33.3 | 27.68 | |
| | NCM10-75 | 9.96 | 11.86 | 75 | 33.3 | 27.68 | |

| | | | | | | |
|------|----------|-------|------|------|------|------|
| | NC37-500 | .3735 | .440 | 5.00 | 1.31 | 1.09 |
| | NC37-600 | .3735 | .440 | 6.00 | 1.31 | 1.09 |
| 7/16 | NC43-100 | .4360 | .509 | 1.00 | 1.31 | 1.09 |
| | NC43-150 | .4360 | .509 | 1.50 | 1.31 | 1.09 |
| | NC43-200 | .4360 | .509 | 2.00 | 1.31 | 1.09 |
| | NC43-250 | .4360 | .509 | 2.50 | 1.31 | 1.09 |
| | NC43-300 | .4360 | .509 | 3.00 | 1.31 | 1.09 |
| | NC43-350 | .4360 | .509 | 3.50 | 1.31 | 1.09 |
| | NC43-400 | .4360 | .509 | 4.00 | 1.31 | 1.09 |
| | NC43-500 | .4360 | .509 | 5.00 | 1.31 | 1.09 |
| | NC43-600 | .4360 | .509 | 6.00 | 1.31 | 1.09 |
| 1/2 | NC50-125 | .4985 | .594 | 1.25 | 1.13 | 1.06 |
| | NC50-150 | .4985 | .594 | 1.50 | 1.13 | 1.06 |
| | NC50-200 | .4985 | .594 | 2.00 | 1.13 | 1.06 |
| | NC50-300 | .4985 | .594 | 3.00 | 1.13 | 1.06 |
| | NC50-400 | .4985 | .594 | 4.00 | 1.13 | 1.06 |
| | NC50-500 | .4985 | .594 | 5.00 | 1.13 | 1.06 |
| | NC50-600 | .4985 | .594 | 6.00 | 1.13 | 1.06 |
| | NC50-700 | .4985 | .594 | 7.00 | 1.13 | 1.06 |

| | | | | | | |
|------|-----------|-------|-------|-----|------|-------|
| | NCM10-100 | 9.96 | 11.86 | 100 | 33.3 | 27.68 |
| | NCM10-125 | 9.96 | 11.86 | 125 | 33.3 | 27.68 |
| 12mm | NCM12-20 | 11.96 | 14.45 | 20 | 33.3 | 27.68 |
| | NCM12-30 | 11.96 | 14.45 | 30 | 33.3 | 27.68 |
| | NCM12-40 | 11.96 | 14.45 | 40 | 33.3 | 27.68 |
| | NCM12-50 | 11.96 | 14.45 | 50 | 33.3 | 27.68 |
| | NCM12-75 | 11.96 | 14.45 | 75 | 33.3 | 27.68 |
| | NCM12-100 | 11.96 | 14.45 | 100 | 33.3 | 27.68 |
| | NCM12-125 | 11.96 | 14.45 | 125 | 33.3 | 27.68 |
| | NCM12-150 | 11.96 | 14.45 | 150 | 33.3 | 27.68 |
| | NCM12-180 | 11.96 | 14.45 | 180 | 33.3 | 27.68 |
| 16mm | NCM16-20 | 15.96 | 19 | 20 | 36.5 | 29.6 |
| | NCM16-30 | 15.96 | 19 | 30 | 36.5 | 29.6 |
| | NCM16-40 | 15.96 | 19 | 40 | 36.5 | 29.6 |
| | NCM16-50 | 15.96 | 19 | 50 | 36.5 | 29.6 |
| | NCM16-75 | 15.96 | 19 | 75 | 36.5 | 29.6 |
| | NCM16-100 | 15.96 | 19 | 100 | 36.5 | 29.6 |
| | NCM16-125 | 15.96 | 19 | 125 | 36.5 | 29.6 |
| | NCM16-150 | 15.96 | 19 | 150 | 36.5 | 29.6 |

快锁插销、快拔销、快卸销、弹簧锁销(QUICK RELEASE PIN, BALL LOCK PIN),具有快速拆装,较高强度锁紧,同时可以重复高精度定位等特点。广泛应用于军工,航天,船舶,汽车,模具,消防器材,健身器材,电子,舞台音响悬挂等领域。

结构特点: 1. 按下手柄部的按钮可以使销体头部的钢球缩回,讲快拔销穿过工件孔;

2. 松开按钮时,钢球弹出,快拔销无法从空中拔脱;

3. 销体直径和加持长度都经过高精度的加工,适合各种高精度的定位与插拔;

4. 根据使用环境及条件可以选择不同的主体材质;

5. 根据不同的使用状况可选择 L 型、T 型、B 型、R 型、C 型、Q 型、O 型、

M (梅花) 型、Z (8) 型、双动 W-R 型、双动 W-T 型、双动 W-L 型及 T-SS/L-SS/B-SS 重型 (全不锈钢材质) 等各种手柄类型。

使用特点: 1. T 型快卸销,可提供稳定均匀的夹持力,操作平稳,舒适。

2. B 型快卸销,适合手柄周围的操作空间有限的场合。

3. L 型快卸销,用于 T 型手柄无法达到的场合,特别是直角处。

4. R 型快卸销,用于快卸销周围空间很小的操作环境。

5. C 型快卸销,主要为防止被意外操作。

6. Q 型快卸销,属于重型制动销,适用于对轴向锁紧要求不高,且对剪切力要求较高的场合

材质说明: 1 手柄 (HANDLE) 铸铝 ADC10

2 主体 (TUBE AND SPINLE)

2.1. SUS304 常见材质,耐蚀,价格适中 (精轧管及精拔销,经过数次挤拉,提高强度)。

- 2.2. SUS630(17-4) 高耐蚀，时效处理，有超高强度，可达到军品级别，成本较高，（精拔棒材，后精密制管）。
- 2.3. 42CrMo(4130) 合金钢，表面镀镍（耐蚀较差），较低级别，价格低廉，适用于要求不高的环境及条件中。
- 3. 按钮（BUTTON） 59 铜
- 4. 钢球（BALL） SS440C
- 5. 弹簧（RING） SUS304
- 6. 拉环 SUS304

备注：

任意型号都可选择用户要求的材质，另可根据客户图纸订制。起订数量和价格请电话联系我公司销售人员：